

CONVENTIONAL SYMBOLS

FOUND SURVEY MONUMENT (WITH POINT NUMBER)	○ 1040	PROPOSED R/W LINE	—————
R/W MONUMENT	○ ● (SET)	EXISTING H.E. LINE	-----
R/W STANDARD	△ ▲ (SET)	PROPERTY LINE	-----
SIGN	ISIGN	LOT & TIE LINES
SECTION CORNER MONUMENT	⊕	SLOPE INTERCEPTS	-----
SECTION CORNER SYMBOL	⊕	CORPORATE LIMITS	//////
FEE (HATCH VARIES)	⊕	NO ACCESS (BY PREVIOUS ACQUISITION/CONTROL)	◆◆◆◆
TEMPORARY LIMITED EASEMENT	⊕	NO ACCESS (BY ACQUISITION)	
PERMANENT LIMITED EASEMENT	⊕	NO ACCESS (BY STATUTORY AUTHORITY)	●●●●●●
R/W BOUNDARY POINT	⊕	SECTION LINE	-----
PARCEL NUMBER	⊕	QUARTER LINE	-----
UTILITY PARCEL NUMBER	⊕	SIXTEENTH LINE	-----
SIGN NUMBER (OFF PREMISE)	⊕	EXISTING CENTERLINE	-----
BUILDING	⊕	PROPOSED REFERENCE LINE	-----
		PARALLEL OFFSET	⌒
		ENCROACHMENT	⌒
		HIGHWAY EASEMENT	//////

CONVENTIONAL ABBREVIATIONS

ACCESS POINT / DRIVEWAY CONNECTION	AP	PROPERTY LINE	PL
ACCESS RIGHTS	AR	RECORDED AS	(100')
ACRES	AC.	REFERENCE LINE	R/L
AND OTHERS	ET.AL.	RELEASE OF RIGHTS	ROR
BARN	B.	REMAINING	REM.
CENTERLINE	C/L	RIGHT-OF-WAY	R/W
CERTIFIED SURVEY MAP CORNER	CSM	SECTION	SEC.
CONVEYANCE OF RIGHTS DOCUMENT	COR.	SHED	S.
EASEMENT	CR	STATION	STA.
GARAGE	DOC.	TEMPORARY LIMITED EASEMENT	TLE
HIGHWAY EASEMENT	EASE.	VOLUME	V.
HOUSE	G.	CURVE DATA	
HOUSE TRAILER	H.E.	LONG CHORD	LCH
LAND CONTRACT	H.	LONG CHORD BEARING	LCB
MONUMENT	H.T.	RADIUS	R
PERMANENT LIMITED EASEMENT	LC	DEGREE OF CURVE	D
	MON.	CENTRAL ANGLE OR DELTA	DELTA
	P.	LENGTH OF CURVE	L
	PLE	TANGENT	TAN

CONVENTIONAL UTILITY SYMBOLS

WATER	— W —	SANITARY SEWER	— SAN —
GAS	— G —	STORM SEWER	— SS —
TELEPHONE	— T —		
OVERHEAD TRANSMISSION LINES	— OH —	NON COMPENSABLE	⊘
ELECTRIC	— E —	COMPENSABLE	⊙
CABLE TELEVISION	— TV —	TELEPHONE POLE	⊘
FIBER OPTIC	— FO —	TELEPHONE PEDESTAL	⊙
		ELECTRIC TOWER	⊗

BEGIN RELOCATION ORDER

STA. 0+75.47
 1,125.50' SOUTH AND 274.84' EAST
 OF THE N1/4 CORNER OF SECTION
 35, T.9N., R.2E., TOWN OF BUENA
 VISTA, RICHLAND COUNTY, WI
 Y = 402356.764
 X = 719794.964

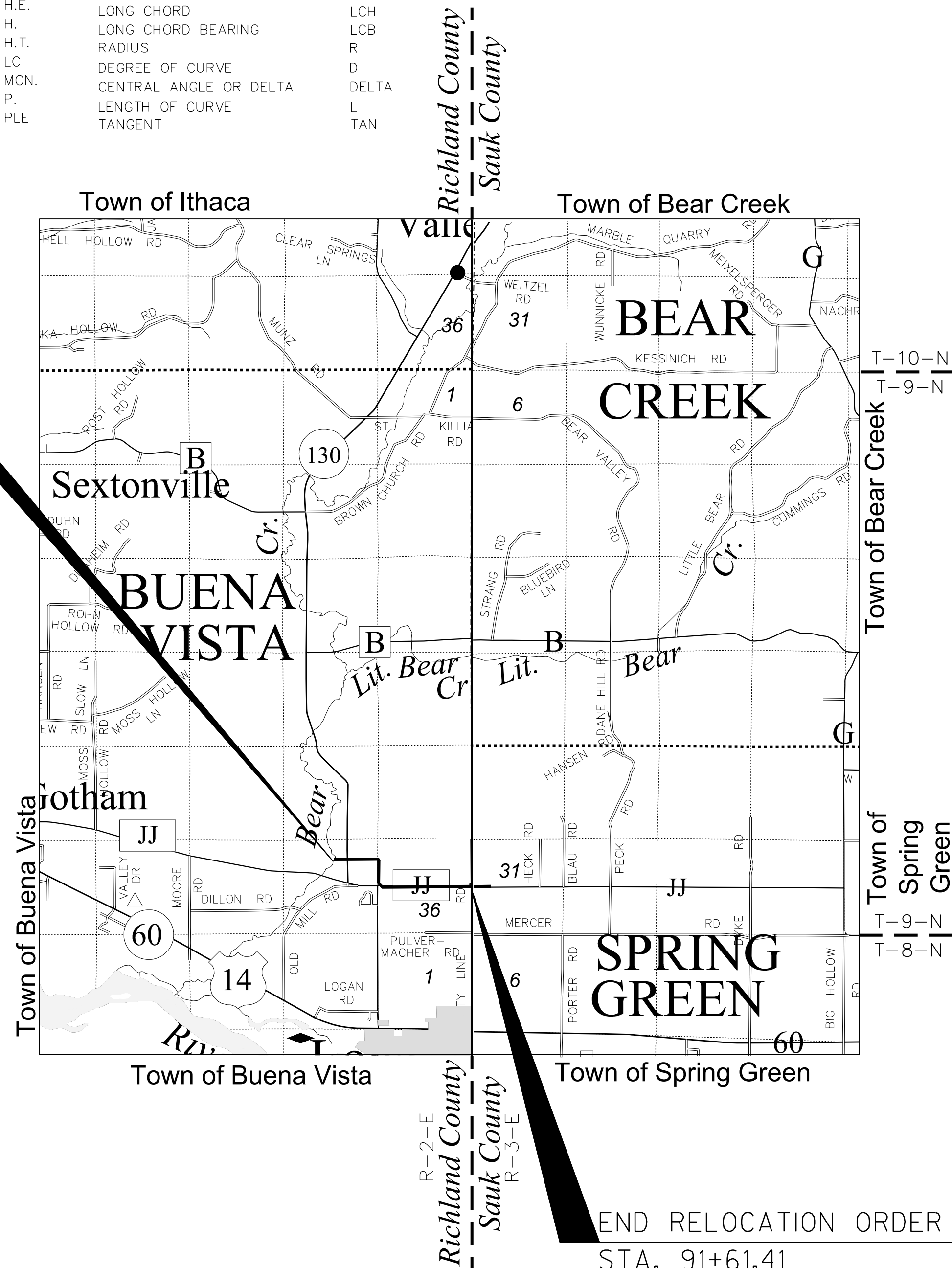

END RELOCATION ORDER

STA. 91+61.41
 64.92' SOUTH AND 0.27' EAST
 OF THE E1/4 CORNER OF SECTION 36,
 T.9N., R.2E., TOWN OF BUENA VISTA,
 RICHLAND COUNTY, WI
 Y = 400829.465
 X = 727469.399

NOTES

POSITIONS SHOWN ON THIS PLAT ARE WISCONSIN COUNTY COORDINATES, RICHLAND COUNTY, NAD 83 (2011) IN US SURVEY FEET. VALUES SHOWN ARE GRID COORDINATES, GRID BEARINGS, AND GRID DISTANCES. GRID DISTANCES MAY BE USED AS GROUND DISTANCES.

ALL NEW RIGHT-OF-WAY MONUMENTS WILL BE TYPE 2 MONUMENTS (TYPICALLY 3/4 X 24" IRON REBARS), UNLESS OTHERWISE NOTED, AND WILL BE PLACED PRIOR TO THE COMPLETION OF THE PROJECT.

RIGHT-OF-WAY BOUNDARIES ARE DEFINED WITH COURSES OF THE PERIMETER OF THE HIGHWAY LANDS REFERENCED TO THE U.S. PUBLIC LAND SURVEY SYSTEM OR OTHER "SURVEYS OF PUBLIC RECORD."

PROPERTY LINES SHOWN ON THIS PLAT ARE DRAWN FROM DATA DERIVED FROM MAPS AND DOCUMENTS OF PUBLIC RECORD AND/OR EXISTING OCCUPATIONAL LINES. THIS PLAT MAY NOT BE A TRUE REPRESENTATION OF EXISTING PROPERTY LINES, EXCLUDING RIGHT-OF-WAY LINES, AND SHOULD NOT BE USED AS A SUBSTITUTE FOR AN ACCURATE FIELD SURVEY.

ALL RIGHT-OF-WAY LINES DEPICTED IN THE NON-ACQUISITION AREAS ARE INTENDED TO RE-ESTABLISH EXISTING RIGHT-OF-WAY LINES AS DETERMINED FROM PREVIOUS PROJECTS, OTHER RECORDED DOCUMENTS, OR FROM CENTERLINE OF EXISTING PAVEMENTS.

DIMENSIONING FOR THE NEW RIGHT-OF-WAY IS MEASURED ALONG AND PERPENDICULAR TO THE NEW REFERENCE LINES.

A TEMPORARY LIMITED EASEMENT (TLE) IS A RIGHT FOR CONSTRUCTION PURPOSES, AS DEFINED HEREIN, INCLUDING THE RIGHT TO OPERATE NECESSARY EQUIPMENT THEREON, THE RIGHT OF INGRESS AND EGRESS, AS LONG AS REQUIRED FOR SUCH PUBLIC PURPOSE, INCLUDING THE RIGHT TO PRESERVE, PROTECT, REMOVE, OR PLANT THEREON ANY VEGETATION THAT THE HIGHWAY AUTHORITIES MAY DEEM DESIRABLE. ALL (TLEs) ON THIS PLAT EXPIRE AT THE COMPLETION OF THE CONSTRUCTION PROJECT FOR WHICH THIS INSTRUMENT IS GIVEN.

A PERMANENT LIMITED EASEMENT (PLE) IS A RIGHT FOR CONSTRUCTION AND MAINTENANCE PURPOSES, AS DEFINED HEREIN, INCLUDING THE RIGHT TO OPERATE NECESSARY EQUIPMENT THEREON AND THE RIGHT OF INGRESS AND EGRESS, AS LONG AS REQUIRED FOR SUCH PUBLIC PURPOSE, INCLUDING THE RIGHT TO PRESERVE, PROTECT, REMOVE, OR PLANT THEREON ANY VEGETATION THAT THE HIGHWAY AUTHORITIES MAY DEEM NECESSARY OR DESIRABLE. BUT WITHOUT PREJUDICE TO THE OWNER'S RIGHT TO MAKE OR CONSTRUCT IMPROVEMENT ON SAID LANDS OR TO FLATTEN THE SLOPES, PROVIDING SAID ACTIVITIES WILL NOT IMPAIR OR OTHERWISE ADVERSELY AFFECT THE HIGHWAY FACILITIES.

THIS PLAT IS A GRAPHIC REPRESENTATION AND IS FOR REFERENCE PURPOSE ONLY. DEEDS MUST BE CHECKED TO DETERMINE PROPERTY BOUNDARIES AND ACCESS RIGHTS.



LAYOUT
 SCALE 0 2 MI.
 TOTAL NET LENGTH OF CENTERLINE = 1.721 MI.

JEWELL
 associates engineers, inc.

Engineers - Architects - Surveyors

560 SUNRISE DRIVE
 SPRING GREEN, WI 53588
 PHONE : 608.588.7484
 FAX : 608.588.9322

I HEREBY CERTIFY THAT THIS PLAT WAS MADE FOR RICHLAND COUNTY, WISCONSIN AND IS CORRECT TO THE BEST OF MY KNOWLEDGE AND BELIEF.



APPROVED FOR RICHLAND COUNTY

DATE: _____ (NAME/TITLE)

E

Date	Revision
9/16/2021	

Drawing Name
TRI-COUNTY AIRPORT DRAINAGE PLAT OVERVIEW

Sheet No.
4.01
 Project Number
T56020

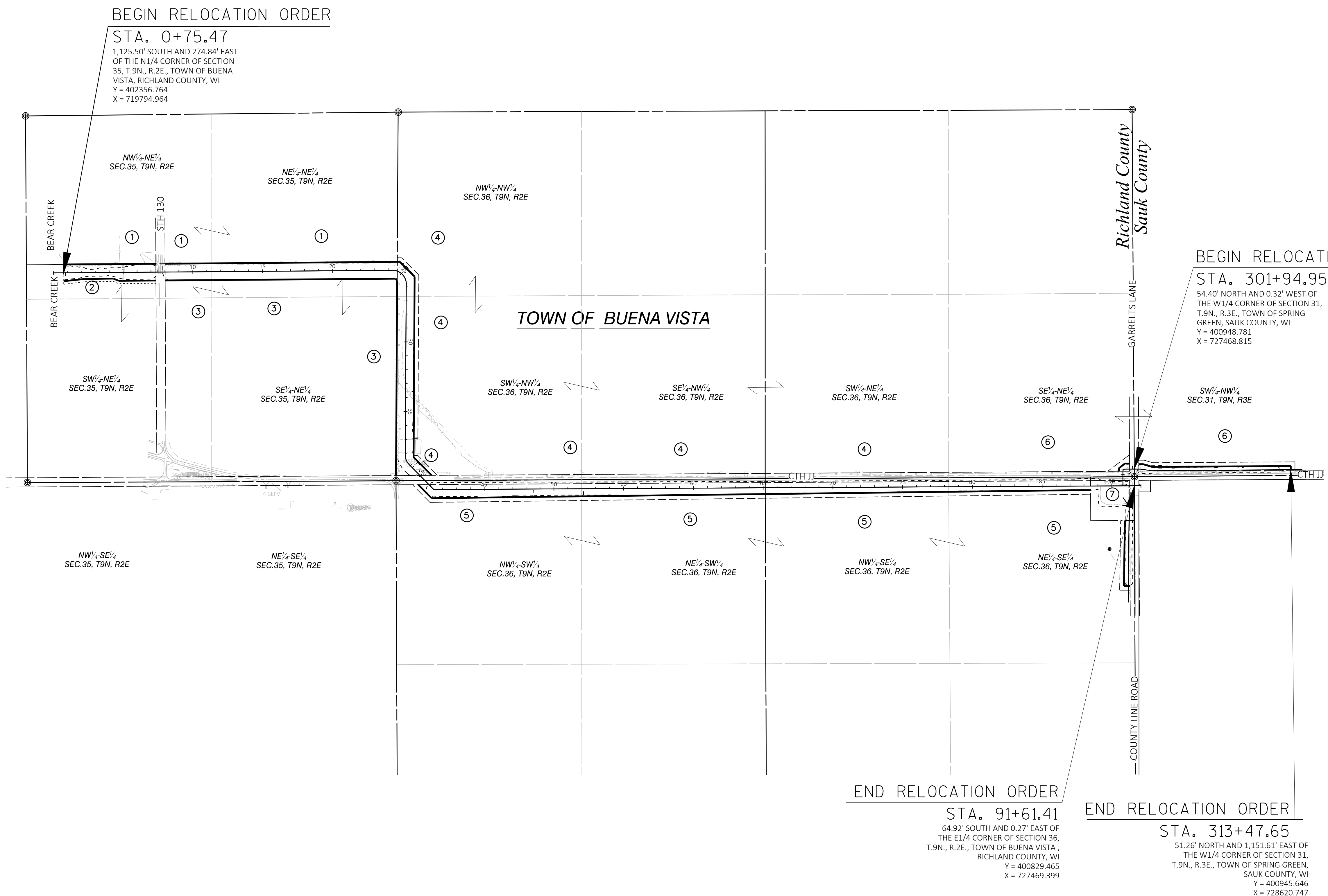

BEGIN RELOCATION ORDER

STA. 0+75.47

1,125.50' SOUTH AND 274.84' EAST
 OF THE N1/4 CORNER OF SECTION
 35, T.9N., R.2E., TOWN OF BUENA
 VISTA, RICHLAND COUNTY, WI
 Y = 402356.764
 X = 719794.964

BEGIN RELOCATION ORDER

STA. 301+94.95

54.40' NORTH AND 0.32' WEST OF
 THE W1/4 CORNER OF SECTION 31,
 T.9N., R.3E., TOWN OF SPRING
 GREEN, SAUK COUNTY, WI
 Y = 400948.781
 X = 727468.815

END RELOCATION ORDER

STA. 91+61.41

64.92' SOUTH AND 0.27' EAST OF
 THE E1/4 CORNER OF SECTION 36,
 T.9N., R.2E., TOWN OF BUENA VISTA,
 RICHLAND COUNTY, WI
 Y = 400829.465
 X = 727469.399

END RELOCATION ORDER

STA. 313+47.65

51.26' NORTH AND 1,151.61' EAST OF
 THE W1/4 CORNER OF SECTION 31,
 T.9N., R.3E., TOWN OF SPRING GREEN,
 SAUK COUNTY, WI
 Y = 400945.646
 X = 728620.747

TOWN OF BUENA VISTA

Richland County
 Sauk County

COUNTY LINE ROAD

GARRELT'S LANE

BEAR CREEK

BEAR CREEK

CTH JJ

CTH JJ

NW 1/4-NE 1/4
 SEC. 35, T9N, R2E

NE 1/4-NE 1/4
 SEC. 35, T9N, R2E

NW 1/4-NW 1/4
 SEC. 36, T9N, R2E

SW 1/4-NE 1/4
 SEC. 35, T9N, R2E

SE 1/4-NE 1/4
 SEC. 35, T9N, R2E

SW 1/4-NW 1/4
 SEC. 36, T9N, R2E

SE 1/4-NW 1/4
 SEC. 36, T9N, R2E

SW 1/4-NE 1/4
 SEC. 36, T9N, R2E

SE 1/4-NE 1/4
 SEC. 36, T9N, R2E

SW 1/4-NW 1/4
 SEC. 31, T9N, R3E

NW 1/4-SE 1/4
 SEC. 35, T9N, R2E

NE 1/4-SE 1/4
 SEC. 35, T9N, R2E

NW 1/4-SW 1/4
 SEC. 36, T9N, R2E

NE 1/4-SW 1/4
 SEC. 36, T9N, R2E

NW 1/4-SE 1/4
 SEC. 36, T9N, R2E

NE 1/4-SE 1/4
 SEC. 36, T9N, R2E

SCHEDULE OF LANDS & INTERESTS REQUIRED				
PARCEL NUMBER	OWNER (S)	INTEREST REQUIRED	R/W ACRES REQUIRED	TLE ACRES REQ.
2	STEADFAST ACRES LLC	PLE, TLE	1.71	0.31
3	GERALD A. & MARGARET E. SPRECHER REVOCABLE LIVING TRUST	PLE	0.92	-

NOTE: OWNER'S NAMES ARE SHOWN FOR REFERENCE PURPOSES ONLY AND ARE SUBJECT TO CHANGE PRIOR TO THE TRANSFER OF LAND INTERESTS TO RICHLAND COUNTY.

R/W POINT TABLE				
POINT	STATION	OFFSET	Y	X
100	0+84.49	71.50 L	402416.773	719795.859
101	7+46.88	71.50 L	402421.853	720454.232
102	8+12.88	71.50 L	402422.362	720520.230
105	11+47.89	71.50 L	402424.947	720855.230
106	11+35.26	60.00 R	402304.943	720855.186
107	8+00.86	60.00 R	402302.363	720520.792
108	7+34.86	60.00 R	402301.854	720454.794
109	4+68.04	60.00 R	402299.795	720187.981
110	4+30.29	44.10 R	402315.399	720150.109
111	2+23.89	45.23 R	402312.684	719943.728
112	0+74.12	60.00 R	402296.756	719794.069

R/W LINE TABLE				
PT TO PT	BEARING	DISTANCE		
100 TO 101	N89° 33' 28" E	658.39'		
101 TO 102	N89° 33' 28" E	66.00'		
102 TO 105	N89° 33' 28" E	335.01'		
105 TO 106	S01° 01' 16" W	120.00'		
106 TO 107	S89° 33' 28" W	334.40'		
107 TO 108	S89° 33' 28" W	66.00'		
108 TO 109	S89° 33' 28" W	266.82'		
109 TO 110	N67° 36' 30" W	40.96'		
110 TO 111	S89° 14' 47" W	206.40'		
111 TO 112	S83° 55' 30" W	150.51'		
112 TO 100	N00° 51' 17" E	120.03'		

TLE POINT TABLE				
POINT	STATION	OFFSET	Y	X
501	11+35.18	70.00 R	402294.943	720855.182
502	8+00.83	70.00 R	402292.363	720520.839
503	7+34.83	70.00 R	402291.854	720454.840
504	4+66.02	70.00 R	402289.780	720186.039
505	4+28.30	54.12 R	402305.372	720148.193
506	2+24.48	55.22 R	402302.691	719944.390
536	0+73.84	72.09 R	402284.666	719793.888

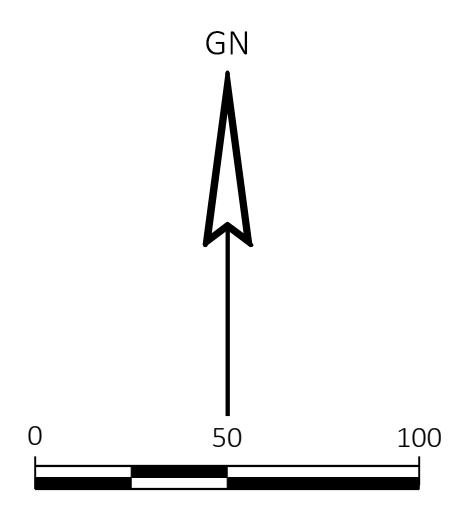

JEWELL
associates engineers, inc.
Engineers - Architects - Surveyors

560 Sunrise Drive
Spring Green, WI 53588
phone: 608-588-7484

THIS DOCUMENT, THE IDEAS AND DESIGNS INCORPORATED HEREIN AS AN INSTRUMENT OF SERVICE, IS THE PROPERTY OF JEWELL ASSOCIATES ENGINEERS, INC. AND IS NOT TO BE USED IN WHOLE OR IN PART WITHOUT PRIOR WRITTEN AUTHORIZATION OF JEWELL ASSOCIATES ENGINEERS, INC.

Tri County Airport - Drainage Project
Sauk County, Wisconsin

Date	9/16/2021
Date	Revision
Drawing Name	
TRI-COUNTY AIRPORT DRAINAGE PLAT	
Sheet No.	
4.02	
Project Number	
T56020	

N1/4 CORNER SEC. 35
FOUND COUNTY BCM
Y = 403482.2630
X = 719520.1270



WEST LINE OF THE NE QUARTER OF SEC. 35



CENTER SEC. 35
FOUND 1 1/4" IRON BAR
Y = 400852.1150
X = 719533.3440



1,125.50' SOUTH AND 274.84' EAST OF THE N1/4 CORNER OF SECTION 35, T.9N., R.2E., TOWN OF BUENA VISTA, RICHLAND COUNTY, WI
Y = 402356.764
X = 719794.964



BEGIN RELOCATION ORDER
STA. 0+75.47



1,125.50' SOUTH AND 274.84' EAST OF THE N1/4 CORNER OF SECTION 35, T.9N., R.2E., TOWN OF BUENA VISTA, RICHLAND COUNTY, WI
Y = 402356.764
X = 719794.964

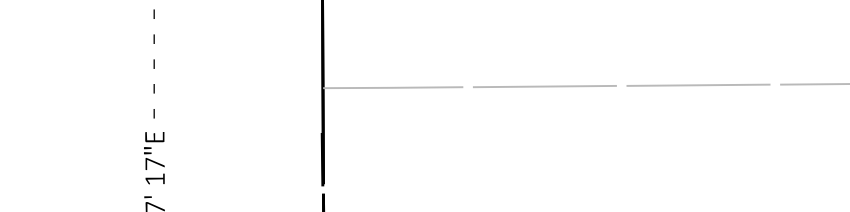

1,125.50' SOUTH AND 274.84' EAST OF THE N1/4 CORNER OF SECTION 35, T.9N., R.2E., TOWN OF BUENA VISTA, RICHLAND COUNTY, WI
Y = 402356.764
X = 719794.964

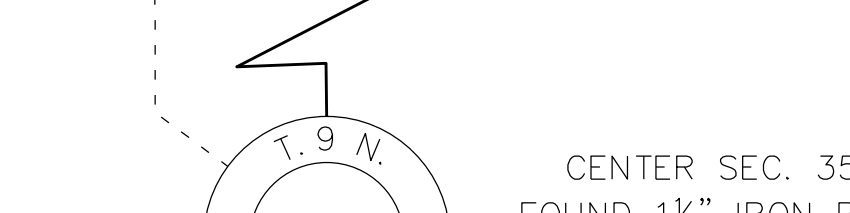

1,125.50' SOUTH AND 274.84' EAST OF THE N1/4 CORNER OF SECTION 35, T.9N., R.2E., TOWN OF BUENA VISTA, RICHLAND COUNTY, WI
Y = 402356.764
X = 719794.964



1,125.50' SOUTH AND 274.84' EAST OF THE N1/4 CORNER OF SECTION 35, T.9N., R.2E., TOWN OF BUENA VISTA, RICHLAND COUNTY, WI
Y = 402356.764
X = 719794.964

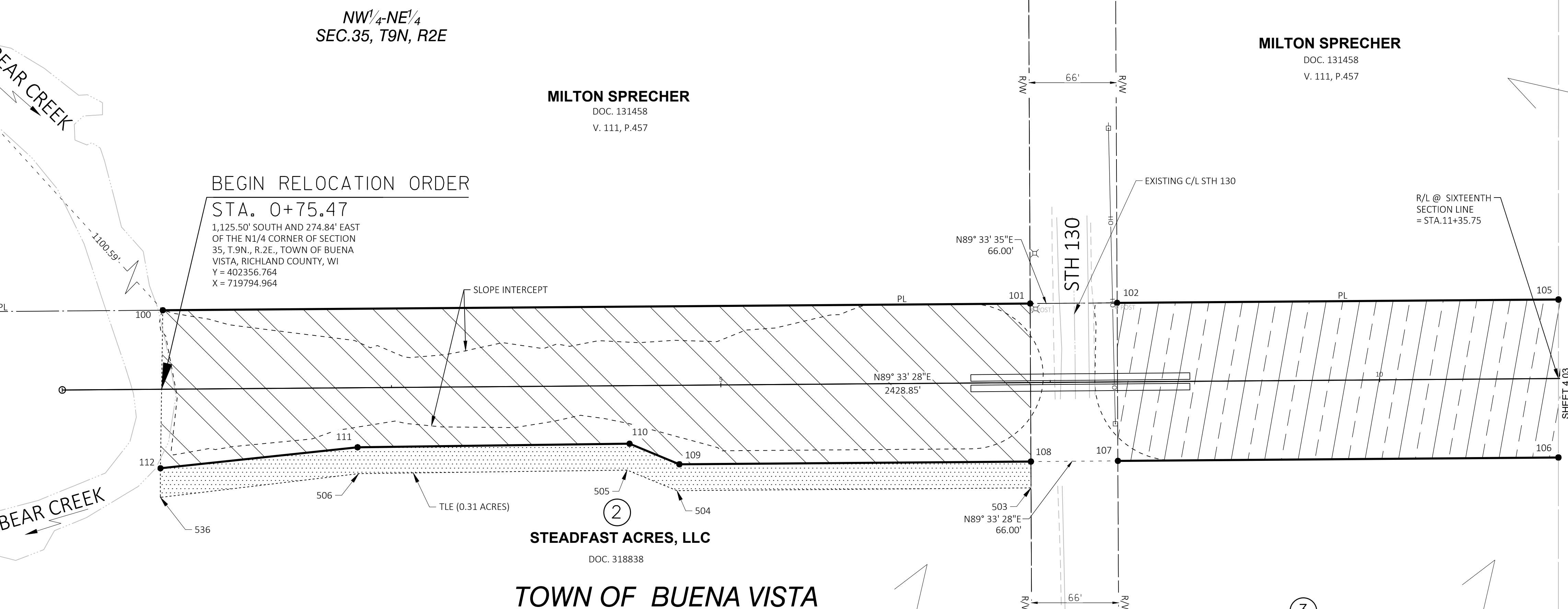

MILTON SPRECHER
DOC. 131458
V. 111, P.457

STEADFAST ACRES, LLC
DOC. 318838

TOWN OF BUENA VISTA

GERALD A. SPRECHER AND MARGARET E. SPRECHER REVOCABLE LIVING TRUST, DATED NOVEMBER 22, 2013
DOC. 317702

SCHEDULE OF LANDS & INTERESTS REQUIRED				
PARCEL NUMBER	OWNER (S)	INTEREST REQUIRED	R/W ACRES REQUIRED	TLE ACRES REQ.
3	GERALD A. & MARGARET E. SPRECHER REVOCABLE LIVING TRUST	PLE, TLE	3.66	-

R/W POINT TABLE				
POINT	STATION	OFFSET	Y	X
105	11+36.23	60.00 L	402424.947	720855.23
106	11+35.26	60.00 R	402304.943	720855.186
114	24+51.67	64.26 L	402435.208	722184.961
115	25+22.80	56.21 R	402301.045	722184.192
116	24+77.95	54.64 R	402315.090	722170.119

R/W LINE TABLE		
PT TO PT	BEARING	DISTANCE
105 TO 114	N89° 33' 28"E	1,329.77'
114 TO 115	S00° 19' 43"W	134.17'
115 TO 116	N45° 03' 24"W	19.88'
116 TO 106	S89° 33' 28"W	1,314.97'
106 TO 105	N00° 01' 16"E	120.00'

TLE POINT TABLE				
POINT	STATION	OFFSET	Y	X
503	7+34.83	70.00 R	402291.854	720454.840
512	24+80.92	65.42 R	402305.058	722166.015
513	25+14.80	66.61 R	402296.921	722174.168

NOTE: OWNER'S NAMES ARE SHOWN FOR REFERENCE PURPOSES ONLY AND ARE SUBJECT TO CHANGE PRIOR TO THE TRANSFER OF LAND INTERESTS TO RICHLAND COUNTY.

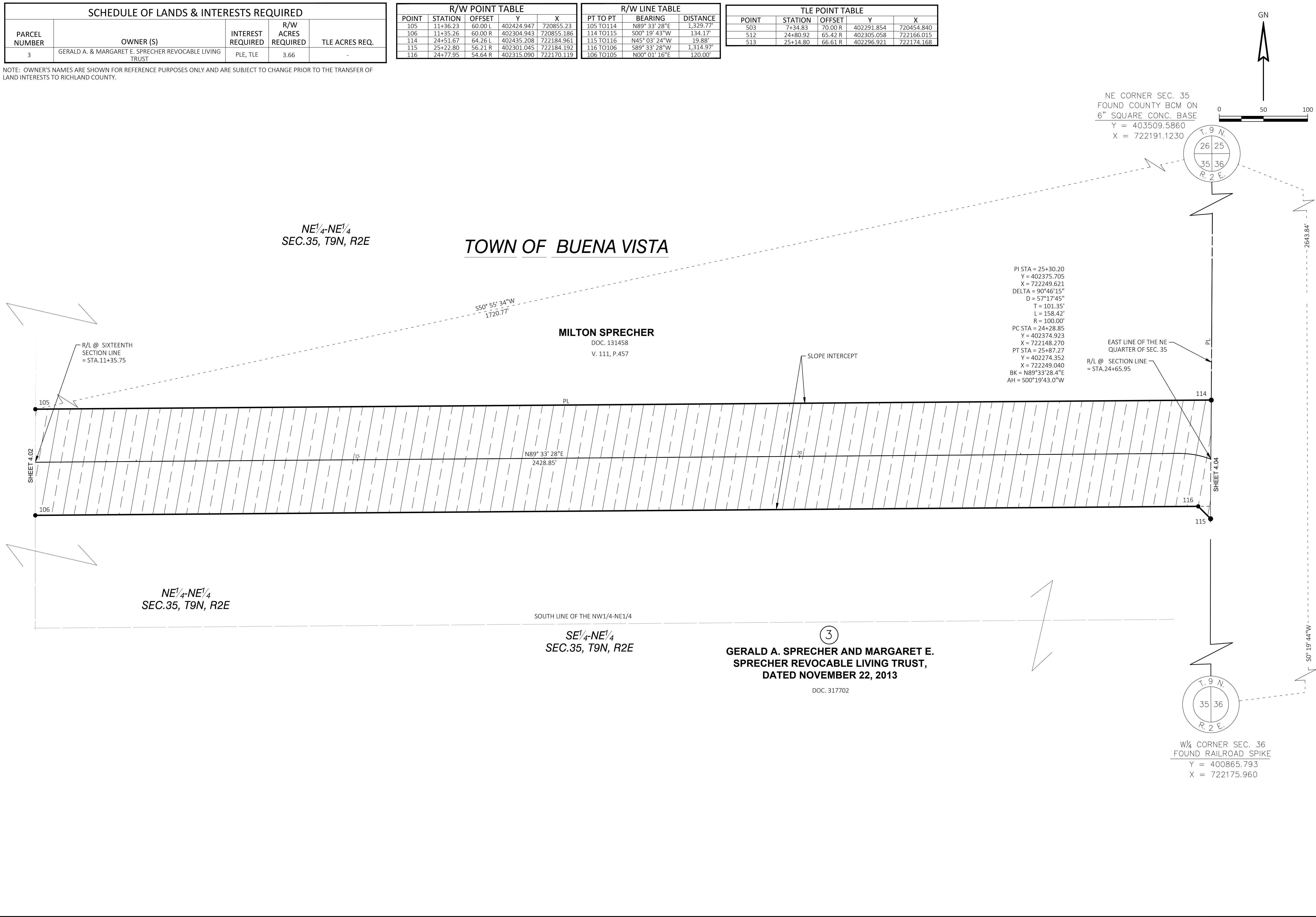

JEWELL
associates engineers, inc.
Engineers - Architects - Surveyors

560 Sunrise Drive
Spring Green, WI 53588
phone: 608-588-7484

THIS DOCUMENT, THE IDEAS AND DESIGNS INCORPORATED HEREIN AS AN INSTRUMENT OF SERVICE, IS THE PROPERTY OF JEWELL ASSOCIATES ENGINEERS, INC. AND IS NOT TO BE USED IN WHOLE OR IN PART WITHOUT PRIOR WRITTEN AUTHORIZATION OF JEWELL ASSOCIATES ENGINEERS, INC.

Tri County Airport - Drainage Project
Sauk County, Wisconsin

Date	9/16/2021
Date	Revision
Drawing Name	TRI-COUNTY AIRPORT DRAINAGE PLAT
Sheet No.	4.03
Project Number	T56020

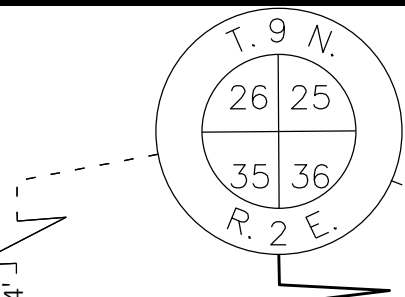

NE CORNER SEC. 35
FOUND COUNTY BCM ON
6" SQUARE CONC. BASE
Y = 403509.5860
X = 722191.1230

R/W POINT TABLE				
POINT	STATION	OFFSET	Y	X
119	33+00.01	60.00 L	401561.300	722304.951
120	33+00.01	65.00 R	401562.017	722179.953
121	38+48.95	56.70 L	401035.073	722301.933
122	40+55.68	60.00 L	400904.199	722431.315
123	38+83.35	122.78 R	400902.682	722176.172
124	40+35.60	55.00 R	400837.627	722335.417
125	51+99.25	102.53 L	400910.590	723506.720
126	51+98.92	36.53 L	400844.589	723506.745
127	51+98.51	54.11 R	400753.941	723506.825
128	N/A	N/A	400740.683	722431.256

R/W LINE TABLE		
PT TO PT	BEARING	DISTANCE
119 TO 121	S00° 19' 43" W	526.24'
121 TO 122	S44° 40' 17" E	184.03'
122 TO 123	S89° 39' 34" W	255.15'
123 TO 120	N00° 19' 43" E	659.35'
120 TO 119	S89° 40' 17" E	125.00'

R/W LINE TABLE		
PT TO PT	BEARING	DISTANCE
124 TO 126	N89° 39' 34" E	1,171.35'
126 TO 127	S0° 03' 00" E	90.65'
127 TO 128	S89° 17' 37" W	1,075.65'
128 TO 124	N44° 40' 17" W	136.32'

TLE POINT TABLE				
POINT	STATION	OFFSET	Y	X
510	33+00.01	90.00 L	401561.128	722334.951
511	33+00.01	75.00 R	401562.074	722169.953
515	36+90.00	60.00 L	401171.318	722302.714
516	38+10.00	60.00 L	401051.512	722302.027
517	38+10.60	85.99 L	401051.363	722328.014
518	40+84.99	90.00 L	400904.448	722473.254
519	38+80.47	130.36 R	400902.623	722166.171
520	40+06.30	85.00 R	400837.378	722293.478
521	N/A	N/A	400710.528	722418.882
522	51+98.37	84.11 R	400723.939	723506.852

SCHEDULE OF LANDS & INTERESTS REQUIRED				
PARCEL NUMBER	OWNER (S)	INTEREST REQUIRED	R/W ACRES REQUIRED	TLE ACRES REQ.
4	GREENHECK FARMS LIMITED & PARTNERSHIP	PLE, TLE	2.09	0.41
5	HARTUNG FARMS I LLC	PLE, TLE	2.43	0.85

NOTE: OWNER'S NAMES ARE SHOWN FOR REFERENCE PURPOSES ONLY AND ARE SUBJECT TO CHANGE PRIOR TO THE TRANSFER OF LAND INTERESTS TO RICHLAND COUNTY.

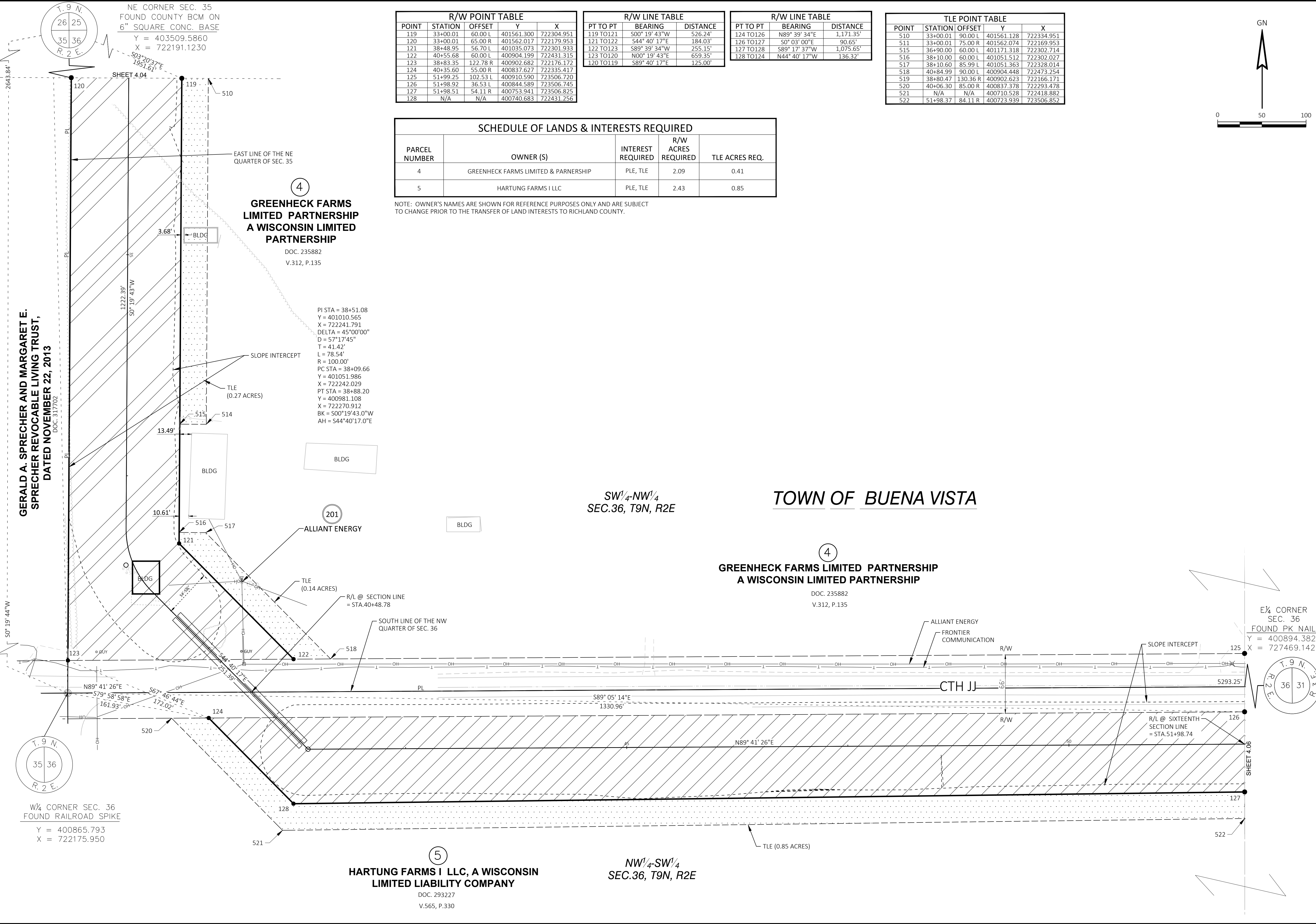

GERALD A. SPRECHER AND MARGARET E. SPRECHER REVOCABLE LIVING TRUST, DATED NOVEMBER 22, 2013
DOC. 317107

4
**GREENHECK FARMS LIMITED PARTNERSHIP
A WISCONSIN LIMITED PARTNERSHIP**
DOC. 235882
V.312, P.135

PI STA = 38+51.08
Y = 401010.565
X = 722241.791
DELTA = 45°00'00"
D = 57°17'45"
T = 41.42'
L = 78.54'
R = 100.00'
PC STA = 38+09.66
Y = 401051.986
X = 722242.029
PT STA = 38+88.20
Y = 400981.108
X = 722270.912
BK = S00°19'43.0"W
AH = S44°40'17.0"E

SW 1/4-NW 1/4
SEC.36, T9N, R2E

TOWN OF BUENA VISTA

4
**GREENHECK FARMS LIMITED PARTNERSHIP
A WISCONSIN LIMITED PARTNERSHIP**
DOC. 235882
V.312, P.135

5
HARTUNG FARMS I LLC, A WISCONSIN LIMITED LIABILITY COMPANY
DOC. 293227
V.565, P.330

NW 1/4-SW 1/4
SEC.36, T9N, R2E

E 1/4 CORNER
SEC. 36
FOUND PK NAIL
Y = 400894.3820
X = 727469.1420

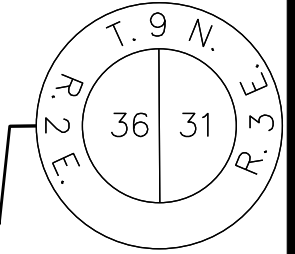

Tri County Airport - Drainage Project
Sauk County, Wisconsin

560 Sunrise Drive
Spring Green, WI 53588
phone: 608-588-7484

THIS DOCUMENT, THE IDEAS AND DESIGNS INCORPORATED HEREIN AS AN INSTRUMENT OF SERVICE, IS THE PROPERTY OF JEWELL ASSOCIATES ENGINEERS, INC. AND IS NOT TO BE USED IN WHOLE OR IN PART WITHOUT PRIOR WRITTEN AUTHORIZATION OF JEWELL ASSOCIATES ENGINEERS, INC.

JEWELL
associates engineers, inc.
Engineers - Architects - Surveyors

Date	9/16/2021
Date	Revision
Drawing Name	
TRI-COUNTY AIRPORT DRAINAGE PLAT	

Sheet No.	4.05
Project Number	T56020

SCHEDULE OF LANDS & INTERESTS REQUIRED				
PARCEL NUMBER	OWNER (S)	INTEREST REQUIRED	R/W ACRES REQUIRED	TLE ACRES REQ.
5	HARTUNG FARMS I LLC	PLE, TLE	2.36	0.91

NOTE: OWNER'S NAMES ARE SHOWN FOR REFERENCE PURPOSES ONLY AND ARE SUBJECT TO CHANGE PRIOR TO THE TRANSFER OF LAND INTERESTS TO RICHLAND COUNTY.

R/W POINT TABLE				
POINT	STATION	OFFSET	Y	X
125	51+99.25	102.53 L	400910.590	723506.720
126	51+98.92	36.53 L	400844.589	723506.745
127	51+98.51	54.11 R	400753.941	723506.825
129	65+14.85	37.25 L	400852.410	724822.654
130	65+14.71	45.00 R	400770.165	724822.959

R/W LINE TABLE		
PT TO PT	BEARING	DISTANCE
126 TO 129	N89° 39' 34"E	1,315.93'
129 TO 130	S00° 12' 46"E	82.25'
130 TO 127	S89° 17' 37"W	1,316.23'
127 TO 126	N00° 03' 00"W	90.65'

TLE POINT TABLE				
POINT	STATION	OFFSET	Y	X
522	51+98.37	84.11 R	400723.939	723506.852
523	65+14.66	75.00 R	400740.165	724823.071

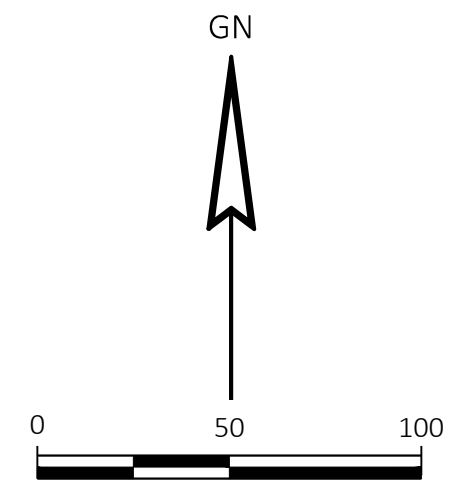

JEWELL
associates engineers, inc.
Engineers - Architects - Surveyors

560 Sunrise Drive
Spring Green, WI 53588
phone: 608-588-7484

THIS DOCUMENT, THE IDEAS AND DESIGNS INCORPORATED HEREIN AS AN INSTRUMENT OF SERVICE, IS THE PROPERTY OF JEWELL ASSOCIATES ENGINEERS, INC. AND IS NOT TO BE USED IN WHOLE OR IN PART WITHOUT PRIOR WRITTEN AUTHORIZATION OF JEWELL ASSOCIATES ENGINEERS, INC.

TOWN OF BUENA VISTA

**GREENHECK FARMS LIMITED PARTNERSHIP
A WISCONSIN LIMITED PARTNERSHIP**
DOC. 235882
V.312, P.135

**SE 1/4-NW 1/4
SEC. 36, T9N, R2E**

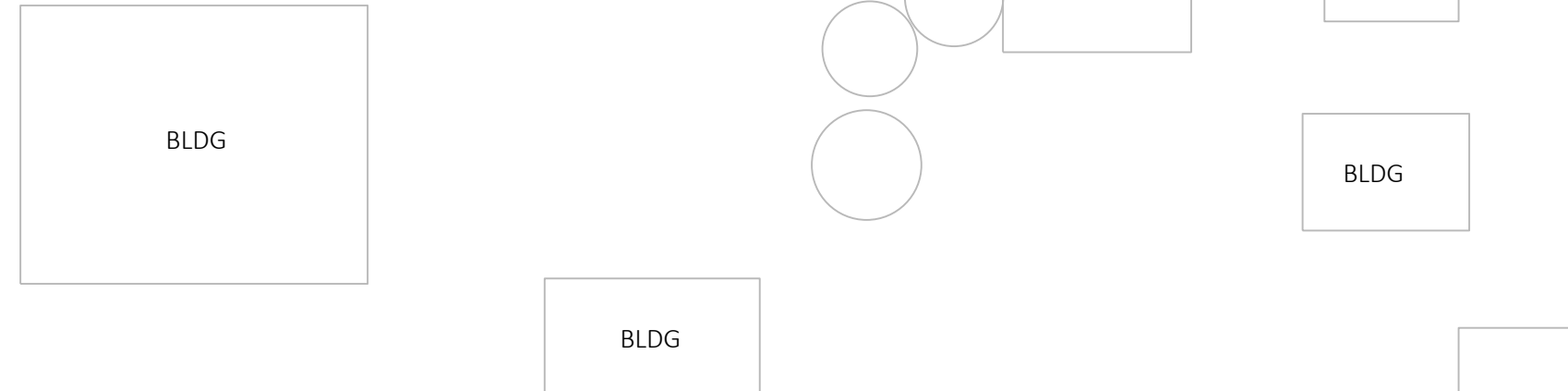

W 1/4 CORNER SEC. 36 FOUND RAILROAD SPIKE
Y = 400865.793
X = 722175.950

E 1/4 CORNER SEC. 36 FOUND PK NAIL
Y = 400894.3820
X = 727469.1420

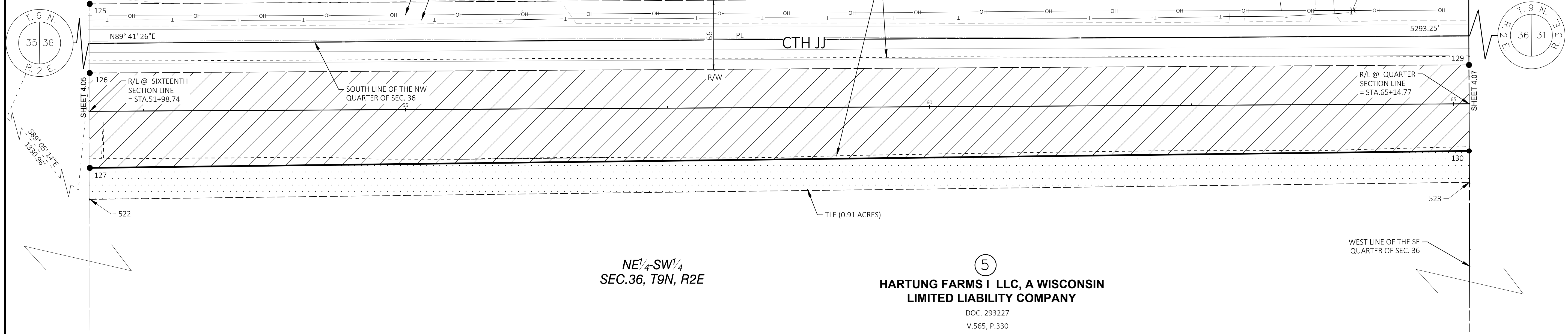

**NE 1/4-SW 1/4
SEC. 36, T9N, R2E**

5
HARTUNG FARMS I LLC, A WISCONSIN LIMITED LIABILITY COMPANY
DOC. 293227
V.565, P.330

**Tri County Airport - Drainage Project
Sauk County, Wisconsin**

Date	9/16/2021
Date	Revision
Drawing Name	
TRI-COUNTY AIRPORT DRAINAGE PLAT	
Sheet No.	
4.06	
Project Number	
T56020	

SCHEDULE OF LANDS & INTERESTS REQUIRED				
PARCEL NUMBER	OWNER (S)	INTEREST REQUIRED	R/W ACRES REQUIRED	TLE ACRES REQ.
5	HARTUNG FARMS I LLC	PLE, TLE	2.08	1.08
6	GARRELT'S FARM, LLC	PLE, TLE	0.08	0.13

NOTE: OWNER'S NAMES ARE SHOWN FOR REFERENCE PURPOSES ONLY AND ARE SUBJECT TO CHANGE PRIOR TO THE TRANSFER OF LAND INTERESTS TO RICHLAND COUNTY.

R/W POINT TABLE				
POINT	STATION	OFFSET	Y	X
131	78+30.30	37.96 L	400860.228	726138.098
132	78+30.40	35.89 R	400786.383	726138.601
133	88+47.97	38.51 L	400866.276	727155.751
134	88+47.87	28.85 R	400798.925	727156.018
135	204+88.16	5.74 R	400580.703	727436.890
136	200+17.83	13.33 R	400110.526	727439.092
137	200+17.74	31.35 L	400110.342	727394.412
138	204+87.45	30.00 L	400580.510	727401.140
139	301+61.11	40.00 L	400988.782	727434.979
140	301+61.37	14.84 R	400933.938	727435.236
141	301+04.47	27.38 L	400933.490	727359.804
142	301+12.00	33.00 L	400956.058	727359.670
143	301+28.00	40.00 L	400988.769	727401.014

R/W LINE TABLE		
PT TO PT	BEARING	DISTANCE
131 TO 133	N89° 39' 34"E	1,017.67'
133 TO 134	S0° 13' 37"W	67.35'
134 TO 132	S89° 17' 37"W	1,017.49'
132 TO 131	N0° 23' 26"W	73.85'

R/W LINE TABLE		
PT TO PT	BEARING	DISTANCE
135 TO 136	S0° 16' 21"E	470.27'
136 TO 137	S89° 45' 51"W	44.68'
137 TO 138	N0° 49' 11"E	470.22'
138 TO 135	N89° 33' 21"E	35.72'

TLE POINT TABLE				
POINT	STATION	OFFSET	Y	X
524	78+30.46	65.89 R	400756.384	726138.806
525	88+47.84	58.85 R	400768.924	727156.136
526	204+86.86	60.00 L	400580.348	727371.135
527	199+87.67	61.84 L	400080.217	727363.978
528	199+87.83	13.41 R	400080.527	727439.233
529	301+03.98	109.85 L	400933.000	727277.335
530	301+60.82	103.00 L	401051.782	727434.686

R/W LINE TABLE		
PT TO PT	BEARING	DISTANCE
139 TO 140	S0° 16' 06"E	54.84'
140 TO 141	S89° 39' 34"W	75.43'
141 TO 142	N0° 20' 26"W	22.57'
142 TO 143	N51° 38' 56"E	52.72'
143 TO 139	N89° 58' 44"E	33.96'

NE CORNER SEC. 36
FOUND COUNTY BCM ON
6" SQUARE CONC. BASE
Y = 403527.345
X = 727453.511

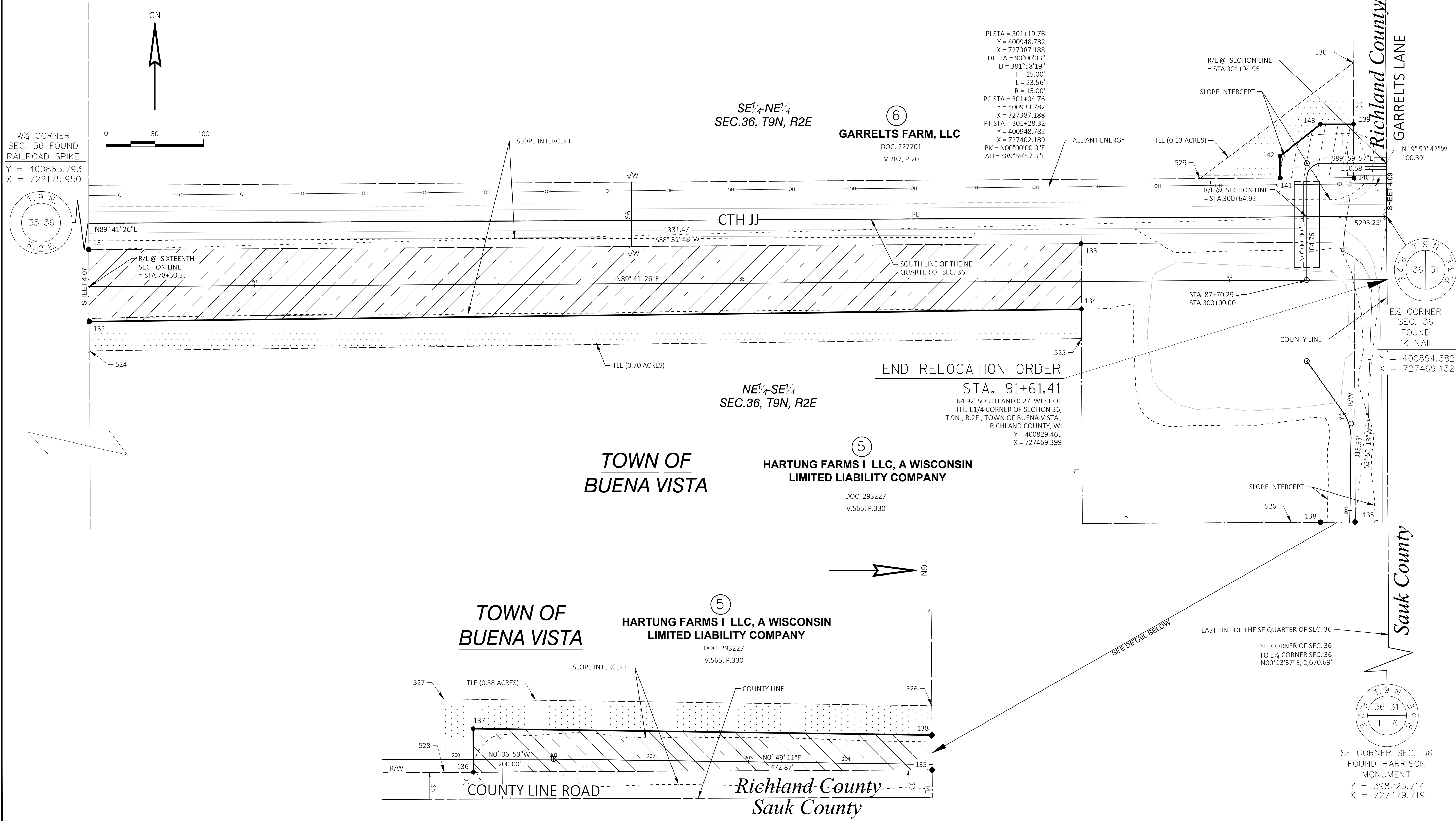
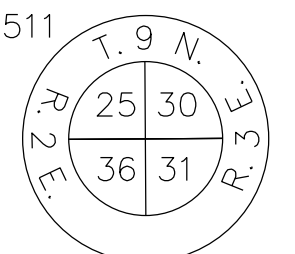

W 1/4 CORNER
SEC. 36 FOUND
RAILROAD SPIKE
Y = 400865.793
X = 722175.950

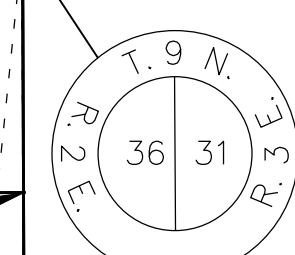
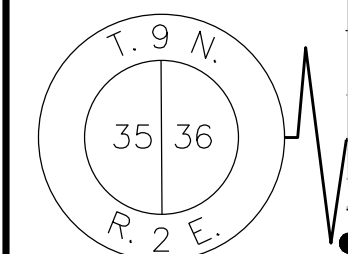
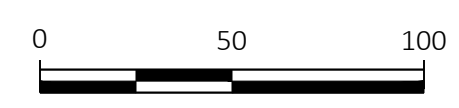

E 1/4 CORNER
SEC. 36
FOUND
PK NAIL
Y = 400894.382
X = 727469.132

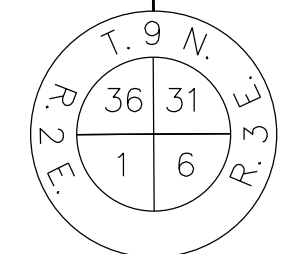

SE CORNER SEC. 36
FOUND HARRISON
MONUMENT
Y = 398223.714
X = 727479.719

JEWELL

associates engineers, inc.
Engineers - Architects - Surveyors

560 Sunrise Drive
Spring Green, WI 53588
phone: 608-588-7484

THIS DOCUMENT, THE IDEAS AND DESIGNS INCORPORATED HEREIN AS AN INSTRUMENT OF SERVICE, IS THE PROPERTY OF JEWELL ASSOCIATES ENGINEERS, INC. AND IS NOT TO BE USED IN WHOLE OR IN PART WITHOUT PRIOR WRITTEN AUTHORIZATION OF JEWELL ASSOCIATES ENGINEERS, INC.

Tri County Airport - Drainage Project
Sauk County, Wisconsin

Date	
9/16/2021	
Date	Revision
Drawing Name	
TRI-COUNTY AIRPORT DRAINAGE PLAT	
Sheet No.	
4.08	
Project Number	
T56020	

SCHEDULE OF LANDS & INTERESTS REQUIRED				
PARCEL NUMBER	OWNER (S)	INTEREST REQUIRED	R/W ACRES REQUIRED	TLE ACRES REQ.
6	GARRELTS FARM, LLC	PLE, TLE	0.79	0.79
201	ALLIANT ENERGY	RELEASE OF RIGHTS, TEMP. CONSTR. EASEMENT		

R/W POINT TABLE				
POINT	STATION	OFFSET	Y	X
144	302+27.14	35.34 L	400984.121	727501.002
145	N/A	N/A	400993.437	727518.347
146	303+23.58	26.97 L	400964.880	727596.498
147	313+17.75	25.39 L	400970.806	728590.655
148	313+17.75	4.61 R	400940.807	728590.880
149	302+27.37	14.45 R	400934.331	727501.235

R/W LINE TABLE		
PT TO PT	BEARING	DISTANCE
144 TO 145	N89°39'34"E	30.72'
145 TO 146	S73°18'33"E	67.63'
146 TO 147	N89°39'31"E	994.17'
147 TO 148	S00°12'22"E	30.00'
148 TO 149	S89°39'34"W	1,089.55'
149 TO 144	N0°16'06"W	49.79'

TLE POINT TABLE				
POINT	STATION	OFFSET	Y	X
531	302+27.00	64.00 L	401012.781	727500.868
532	302+57.55	67.39 L	401013.040	727540.334
533	303+28.12	56.97 L	400994.907	727600.811
534	313+47.89	55.34 L	401000.985	728620.570
535	313+47.63	4.66 R	400940.984	728620.762

NOTE: OWNER'S NAMES ARE SHOWN FOR REFERENCE PURPOSES ONLY AND ARE SUBJECT TO CHANGE PRIOR TO THE TRANSFER OF LAND INTERESTS TO RICHLAND COUNTY.

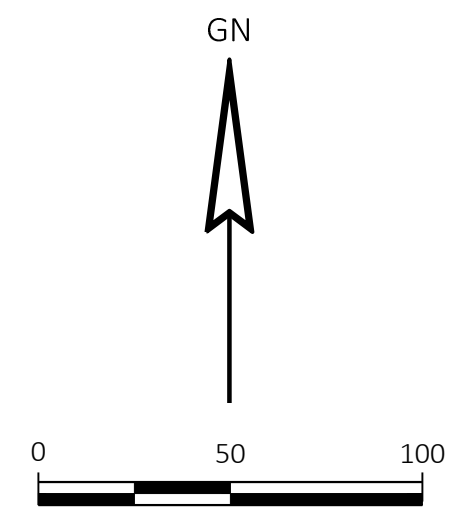

JEWELL
associates engineers, inc.
Engineers - Architects - Surveyors

560 Sunrise Drive
Spring Green, WI 53588
phone: 608-588-7484

THIS DOCUMENT, THE IDEAS AND DESIGNS INCORPORATED HEREIN AS AN INSTRUMENT OF SERVICE, IS THE PROPERTY OF JEWELL ASSOCIATES ENGINEERS, INC. AND IS NOT TO BE USED IN WHOLE OR IN PART WITHOUT PRIOR WRITTEN AUTHORIZATION OF JEWELL ASSOCIATES ENGINEERS, INC.

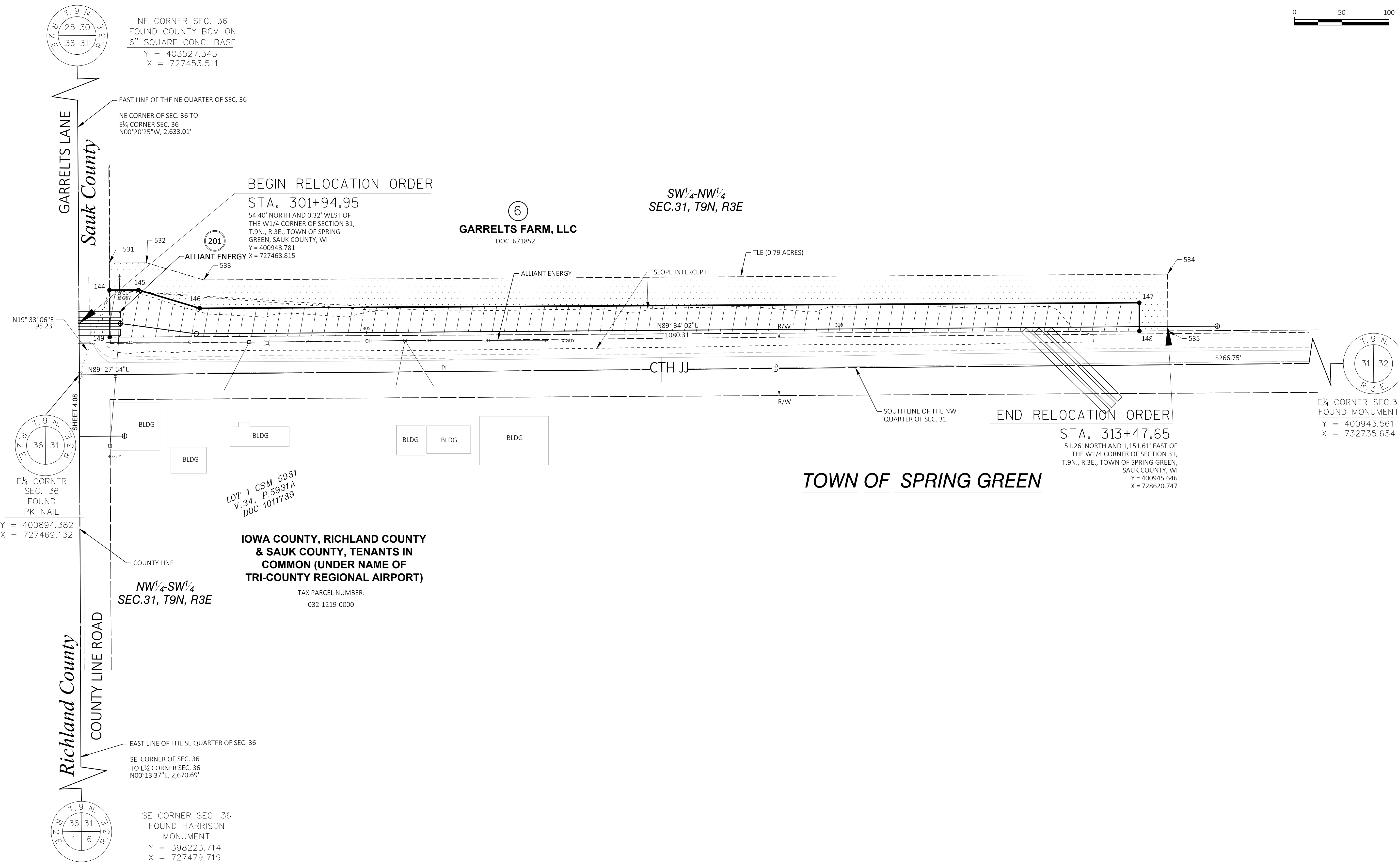

Tri County Airport - Drainage Project
Sauk County, Wisconsin

Date	9/16/2021
Date	Revision
Drawing Name	
TRI-COUNTY AIRPORT DRAINAGE PLAT	
Sheet No.	4.09
Project Number	T56020